



Appendix B Detailed Drawings

Drawing Schedule

Table 1.1 lists the Design Update 02 (DU02) drawings submitted to discharge the pre-commencement of development conditions of Order Requirement 2 for Work No.1, 1A, 2A and 2B.

Table 1.1: Drawing schedule

Document/drawing no.	Revision no.	Title	Date
LH020-WA-51007100	0.0	Facility Site Layout	30/05/2025
LH020-WA-51007131	0.0	Elevation 1 (East)	30/05/2025
LH020-WA-51007132	0.0	Elevation 2 (North)	30/05/2025
LH020-WA-51007133	0.0	Elevation 3 (West)	30/05/2025
LH020-WA-51007134	0.0	Elevation 4 (South)	30/05/2025
LH020-WA-51007135	0.0	Air Cooled Condenser, Turbine Hall, Water Treatment Plant and Ancillary Building Elevations Elevation 5 & 6 (West & East)	30/05/2025
LH020-WA-51007140	0.0	Gatehouse Layout & Elevations	30/05/2025
LH020-WA-51007170	0.0	Facility Horizontal Limits of Deviation	30/05/2025
LH020-WA-51007171	0.0	Facility Vertical Limits of Deviation	30/05/2025
LA010-DOCO-11000101	2.0	Vehicle Access to Staff/Visitor Car Park	20/06/2025

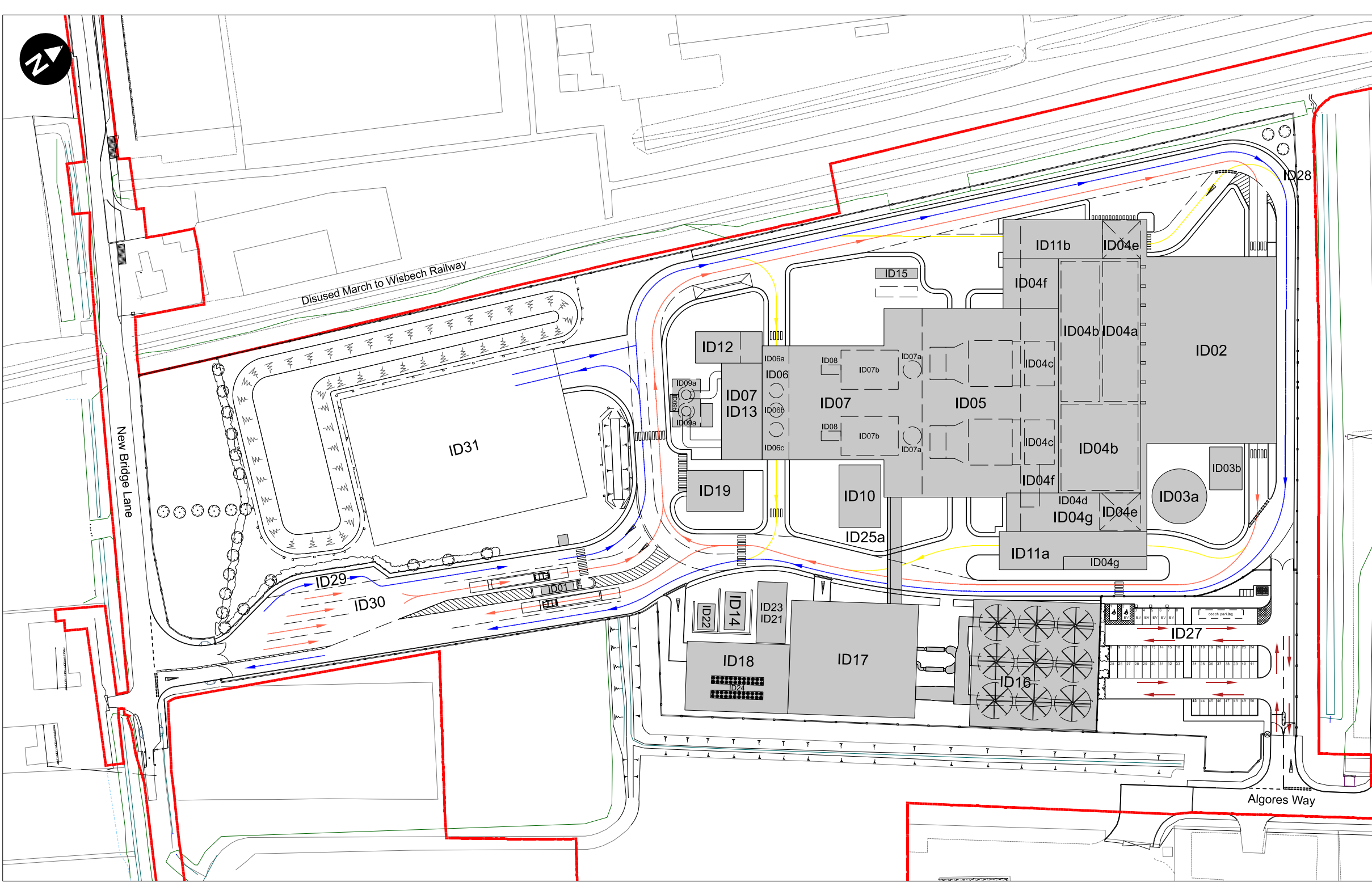

- Key:
- ID01 : Gatehouse/weighbridge
 - ID02 : Tipping hall
 - ID03 : Fire water tank & fire water pump cabin
 - (ID03a) : Fire water tank
 - (ID03b) : Fire water pump cabin
 - ID04 : Waste bunker building
 - (ID04a) : Tipping bunker
 - (ID04b) : Main waste bunker
 - (ID04c) : Main waste chute
 - (ID04d) : Control room
 - (ID04e) : Crane maintenance area
 - (ID04f) : IBA storage bunker and loading areas
 - (ID04g) : Staff and visitors facilities
 - ID05 : Boiler house building
 - ID06 : Air pollution control storage area
 - (ID06a) : Loading area
 - (ID06b) : APCr silos
 - (ID06c) : Loading area
 - ID07 : Air pollution control building
 - (ID07a) : APC plant, silos and reactors
 - (ID07b) : Bag filter houses
 - ID08 : Induced draft fans cabins
 - ID09 : Chimneys & continuous emission monitoring systems (CEMS)
 - (ID09a) : 2 x chimneys
 - (ID09b) : CEMS platform
 - ID10 : Switch gear building
 - ID11 : IDB loading enclosures
 - (ID11a) : IDB loading enclosures east
 - (ID11b) : IDB loading enclosures west
 - ID12 : Diesel tanks and urea tanks building
 - ID13 : Compressed air station
 - ID14 : Main transformer
 - ID15 : Emergency diesel generator
 - ID16 : Air cooled condensor
 - ID17 : Turbine hall
 - ID18 : Water treatment plant
 - ID19 : Workshop and stores
 - ID21 : 132kV Switching compound
 - ID22 : Private wire transformer
 - ID23 : Private wire switchgear compound
 - ID24 : Water re-cooling system
 - ID25 : Steam and condensate pipes
 - (ID25a) : Steam and condensate pipelines to / from boiler house building
 - ID27 : Parking area
 - ID28 : Fence / gates line
 - ID29 : Lay-by
 - ID30 : Vehicle queuing area
 - ID31 : Laydown maintenance area

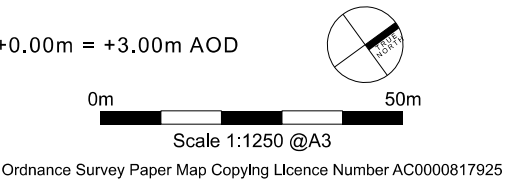

- Notes:
- 1) An indicative EfW CHP Facility Site Layout was presented in Environmental Statement (Figure 3.6: EfW CHP Facility Site Layout (Volume 6.3) [APP-049]). Since the Order was made, the Developer's EPC Contractor Kanadevia Inova (KVI) prepared the detailed design. The detailed design process enabled KVI to incorporate 'ID' identified on the indicative design within the overall limits of deviation for the Authorised Development, and in part, reduce the main building's volume and heights. Consequently, ID references for some individual buildings, plant and equipment used for the indicative design may not be included on this drawing and new description identifiers added.
 - 2) Details of Work No.4A (New Bridge Lane Access Improvements) to be formally submitted separately

- Key:
- Order limits
 - Vehicle Circulation:
 - Waste vehicle movements
 - Deliveries, IBA, APCr and consumables
 - Vehicle movements bypassing weighbridge
 - Staff and visitors



Harry's Yard T: 0121 454 4171
176-178 Newhall St
Birmingham B3 1SJ www.weedonarchitects.co.uk

This drawing is based on: Wood, June 2022
Figure 3.6
EfW CHP facility site layout

0.0	30.05.25	TMB	AMG	ISSUED FOR PLANNING
Rev.	Date	Drawn	Checked	Revision
Status	Planning	Discipline	Architectural	
Scale	1:1250	Job No	16236	
Size	A3	© Kanadevia Inova AG		

Copyright of this drawing is vested in the Architect and it must not be copied or reproduced without consent. Figured dimensions only are to be taken from this drawing. All contractors must visit the site and be responsible for taking and checking all dimensions relative to their work. Weedon Architects to be advised of any variation between drawings and site conditions.
DO NOT SCALE OFF THIS DRAWING..... IF IN DOUBT ASK

Client
Kanadevia INOVA

Doc. Name
**LH020-WA-58007100_0.0
Facility Site Layout**

Project Name
**Medworth CHP Limited
Medworth Energy from Waste
Combined Heat and Power Facility**

Doc. Title
Facility Site Layout

Project No.	Document No.	Revision
P-3538	51007100	0.0

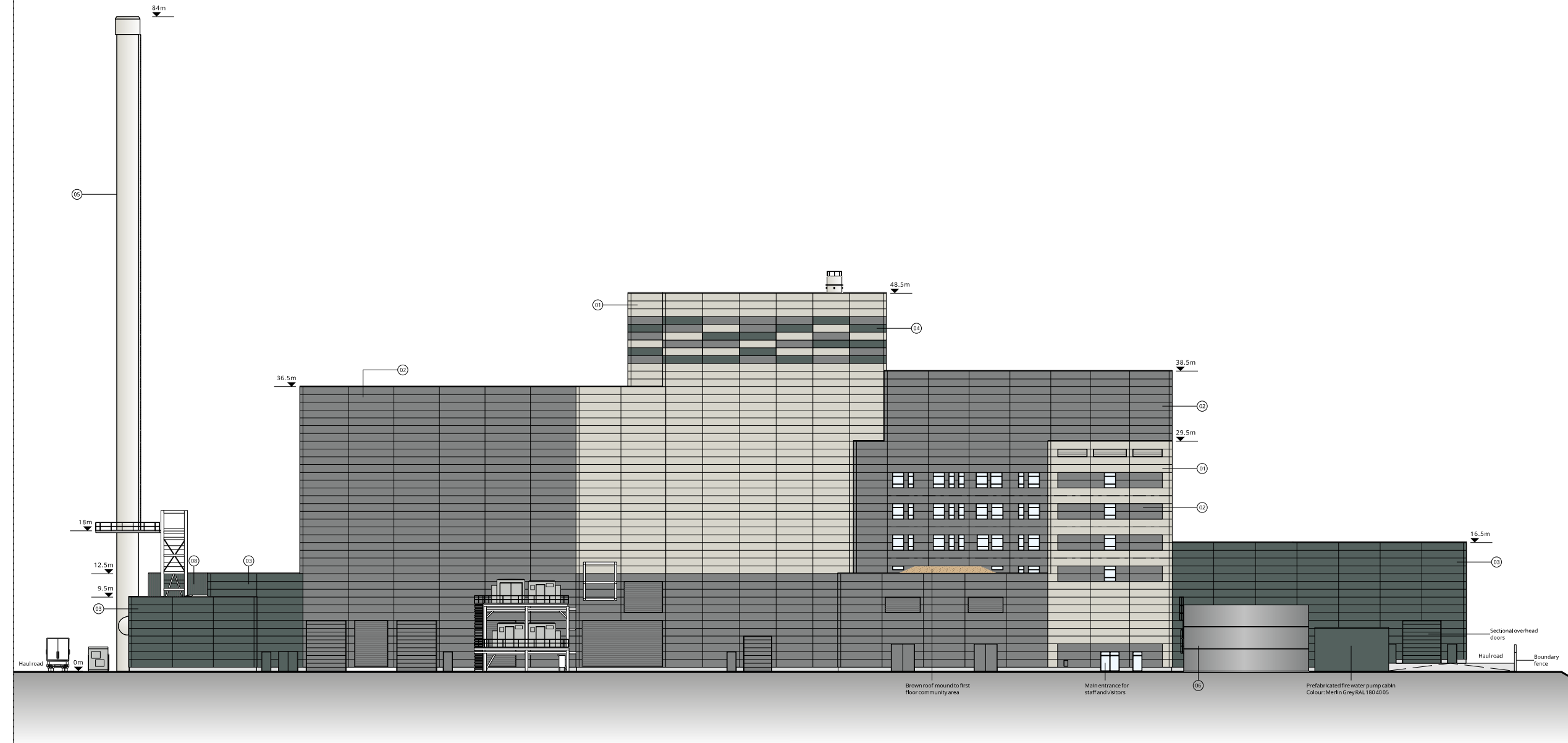

Elevation 1 (East)

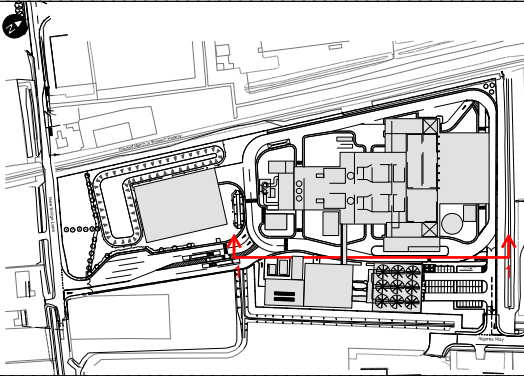

Key to materials

- 01 Europanel S5 Extra Satinline composite cladding system
Colour: Hamlet RAL 9002 (TATA Prisma colour reference)
- 02 Europanel S5 Extra Satinline composite cladding system
Colour: Pure Grey RAL 000 55 00
- 03 Europanel S5 Extra Satinline composite cladding system
Colour: Merlin Grey RAL 180 40 05
- 04 Europanel S5 Extra Satinline composite cladding system
Colour: Random pattern based on Colours 01, 02 and 03
- 05 Chimneys
Colour: Grey White RAL 9002
- 06 Fire water tank
Colour: Pure Grey RAL 000 55 00
- 07 Euroclad EC 32-167-1000 vertically spanning trapezoidal sheet Colour: Pure Grey RAL 000 55 00
- 08 Euroclad EC 32-167-1000 vertically spanning trapezoidal sheet Colour: Merlin Grey RAL 180 40 05

Note: doors and louvres to match adjacent cladding colour
All external structure and platforms to be galvanised steel
External process equipment to be RAL 7035 Light Grey where possible

Copyright of this drawing is vested in the Architect and it must not be copied or reproduced without consent. Figured dimensions only are to be taken from this drawing. All contractors must visit the site and be responsible for taking and checking all dimensions relative to their work. Weedon Architects to be advised of any variation between drawings and site conditions. DO NOT SCALE OFF THIS DRAWING..... IF IN DOUBT ASK

0.0	30.05.25	TMB	AMG	ISSUED FOR PLANNING
Rev.	Date	Drawn	Checked	Revision
Status	Planning	Discipline	Architectural	
Scale	1:600	Job No	16236	
Size	A3			© Kanadevia Inova AG



Harry's Yard
176-178 Newhall St
Birmingham B3 1SJ
T: 0121 454 4171
www.weedonarchitects.co.uk

This drawing is based on: Wood, June 2022
Figure 3.71
EFW CHP Facility Elevations

+0.00m = +3.00m AOD





0m 30m

Scale 1:600 @A3

Ordnance Survey Paper Map Copying Licence Number AC0000817925

Client



Doc. Name

LH020-WA-51007131_0.0
Elevation 1 (East)

Project Name

Medworth CHP Limited
Medworth Energy from Waste
Combined Heat and Power Facility

Doc. Title

Elevation 1 (East)

Project No.	Document No.	Revision
P-3538	51007131	0.0

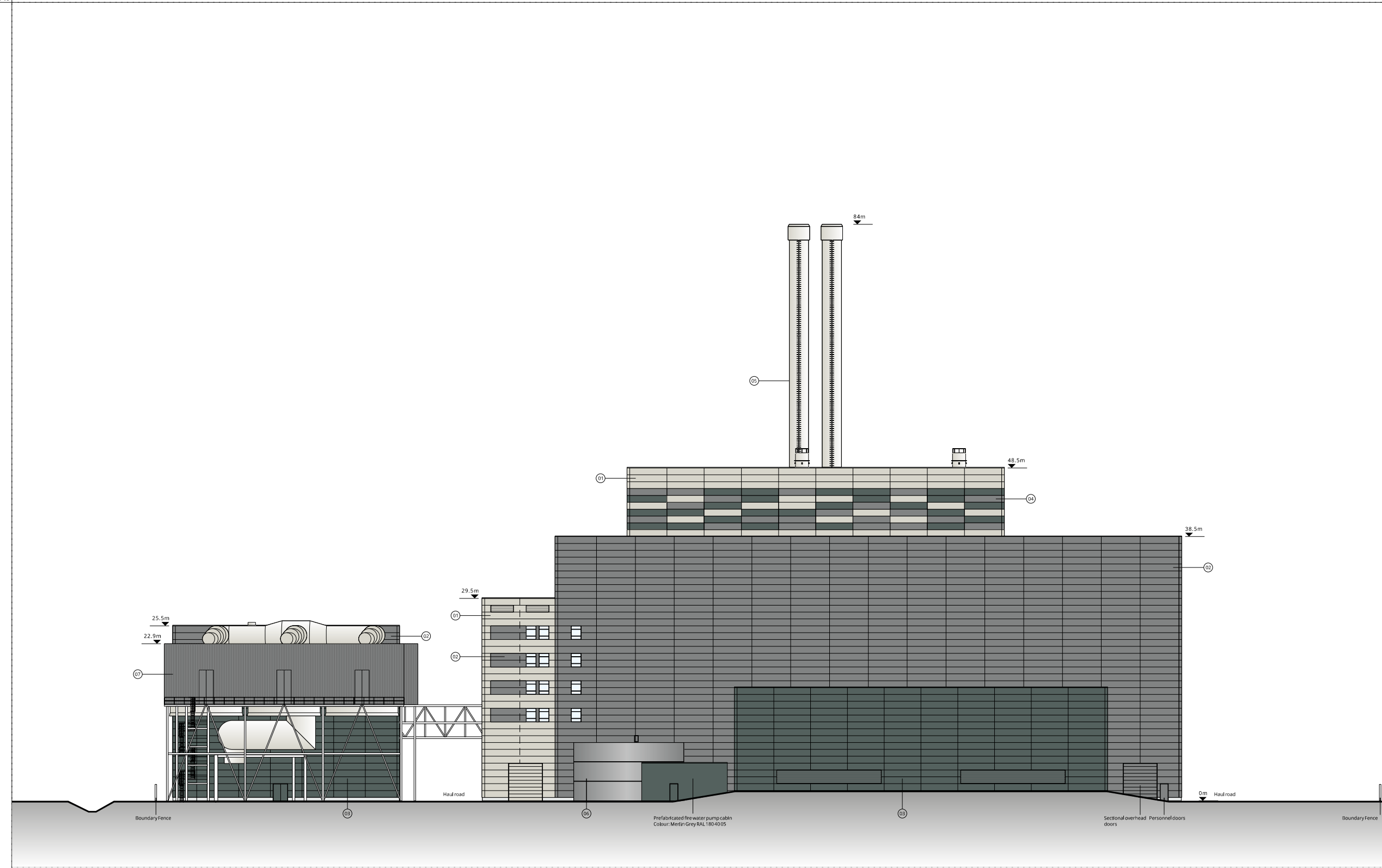

Elevation 2 (North)

Do not scale

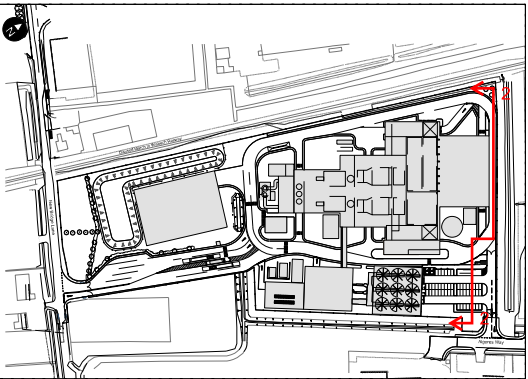

- Key to materials
- 01 Europanel S5 Extra Satinline composite cladding system
Colour: Hamlet RAL 9002 (TATA Prisma colour reference)
 - 02 Europanel S5 Extra Satinline composite cladding system
Colour: Pure Grey RAL 000 55 00
 - 03 Europanel S5 Extra Satinline composite cladding system
Colour: Merlin Grey RAL 180 40 05
 - 04 Europanel S5 Extra Satinline composite cladding system
Colour: Random pattern based on Colours 01, 02 and 03
 - 05 Chimneys
Colour: Grey White RAL 9002
 - 06 Fire water tank
Colour: Pure Grey RAL 000 55 00
 - 07 Euroclad EC 32-167-1000 vertically spanning trapezoidal sheet
Colour: Pure Grey RAL 000 55 00
 - 08 Euroclad EC 32-167-1000 vertically spanning trapezoidal sheet
Colour: Merlin Grey RAL 180 40 05
- Note: doors and louvres to match adjacent cladding colour
All external structure and platforms to be galvanised steel
External process equipment to be RAL 7035 Light Grey where possible

Copyright of this drawing is vested in the Architect and it must not be copied or reproduced without consent. Figured dimensions only are to be taken from this drawing. All contractors must visit the site and be responsible for taking and checking all dimensions relative to their work. Weedon Architects to be advised of any variation between drawings and site conditions. DO NOT SCALE OFF THIS DRAWING..... IF IN DOUBT ASK

0.0	30.05.25	TMB	AMG	ISSUED FOR PLANNING	
Rev.	Date	Drawn	Checked	Revision	
Status	Planning			Discipline	Architectural
Scale	1:600			Job No	16236
Size	A3			© Kanadevia Inova AG	



Harry's Yard
176-178 Newhall St
Birmingham B3 1SJ
T: 0121 454 4171
www.weedonarchitects.co.uk

This drawing is based on: Wood, June 2022
Figure 3.7ii
EFW CHP Facility Elevations

+0.00m = +3.00m AOD



0m 30m

Scale 1:600 @A3

Ordnance Survey Paper Map Copying Licence Number AC0000817925

Client



Doc. Name

LH020-WA-51007132_0.0
Elevation 2 (North)

Project Name

Medworth CHP Limited
Medworth Energy from Waste
Combined Heat and Power Facility

Doc. Title

Elevation 2 (North)

Project No.	Document No.	Revision
P-3538	51007132	0.0

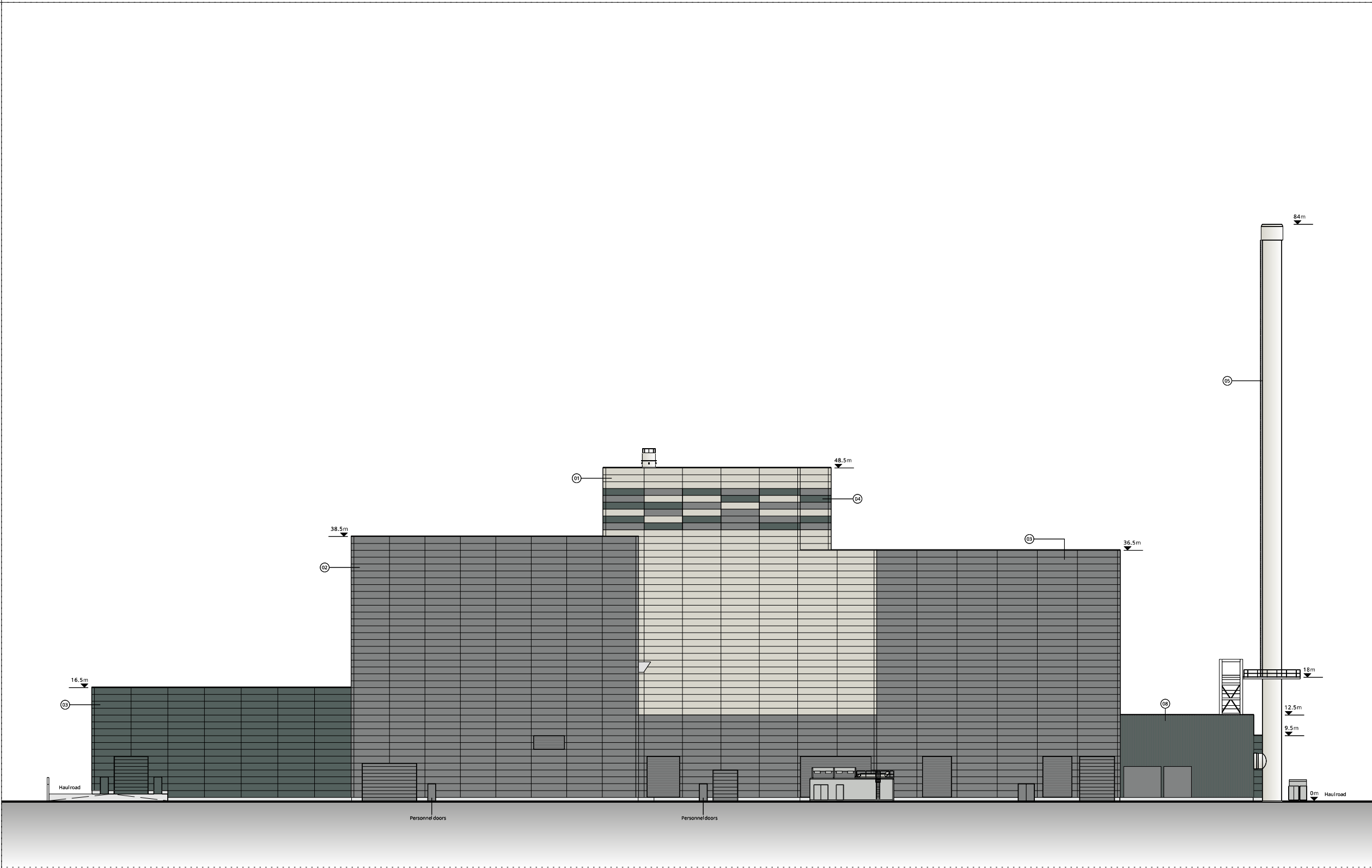

Elevation 3 (West)

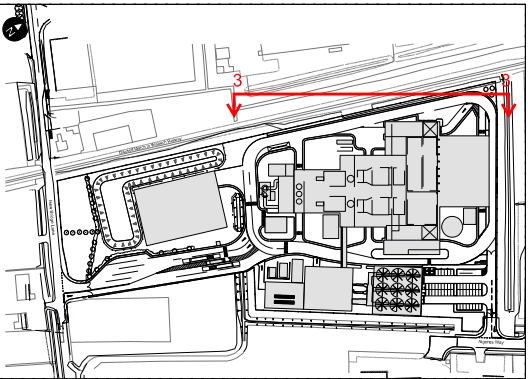

Key to materials

- 01 Europanel S5 Extra Satinline composite cladding system
Colour: Hamlet RAL 9002 (TATA Prisma colour reference)
- 02 Europanel S5 Extra Satinline composite cladding system
Colour: Pure Grey RAL 000 55 00
- 03 Europanel S5 Extra Satinline composite cladding system
Colour: Merlin Grey RAL 180 40 05
- 04 Europanel S5 Extra Satinline composite cladding system
Colour: Random pattern based on Colours 01, 02 and 03
- 05 Chimneys
Colour: Grey White RAL 9002
- 06 Fire water tank
Colour: Pure Grey RAL 000 55 00
- 07 Euroclad EC 32-167-1000 vertically spanning trapezoidal sheet Colour: Pure Grey RAL 000 55 00
- 08 Euroclad EC 32-167-1000 vertically spanning trapezoidal sheet Colour: Merlin Grey RAL 180 40 05

Note: doors and louvres to match adjacent cladding colour
All external structure and platforms to be galvanised steel
External process equipment to be RAL 7035 Light Grey where possible

Copyright of this drawing is vested in the Architect and it must not be copied or reproduced without consent. Figured dimensions only are to be taken from this drawing. All contractors must visit the site and be responsible for taking and checking all dimensions relative to their work. Weedon Architects to be advised of any variation between drawings and site conditions. DO NOT SCALE OFF THIS DRAWING..... IF IN DOUBT ASK



0.0	30.05.25	TMB	AMG	ISSUED FOR PLANNING	
Rev.	Date	Drawn	Checked	Revision	
Status	Planning			Discipline	Architectural
Scale	1:600			Job No	16236
Size	A3			© Kanadevia Inova AG	



Harry's Yard
176-178 Newhall St
Birmingham B3 1SJ
T: 0121 454 4171
www.weedonarchitects.co.uk

This drawing is based on: Wood, June 2022
Figure 3.7iii
EFW CHP Facility Elevations

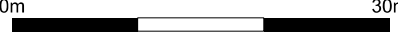
+0.00m = +3.00m AOD



Scale 1:600 @A3

Ordnance Survey Paper Map Copying Licence Number AC0000817925

Client		
		
Doc. Name		
LH020-WA-51007133_0.0 Elevation 3 (West)		
Project Name		
Medworth CHP Limited Medworth Energy from Waste Combined Heat and Power Facility		
Doc. Title		
Elevation 3 (West)		
Project No.	Document No.	Revision
P-3538	51007133	0.0

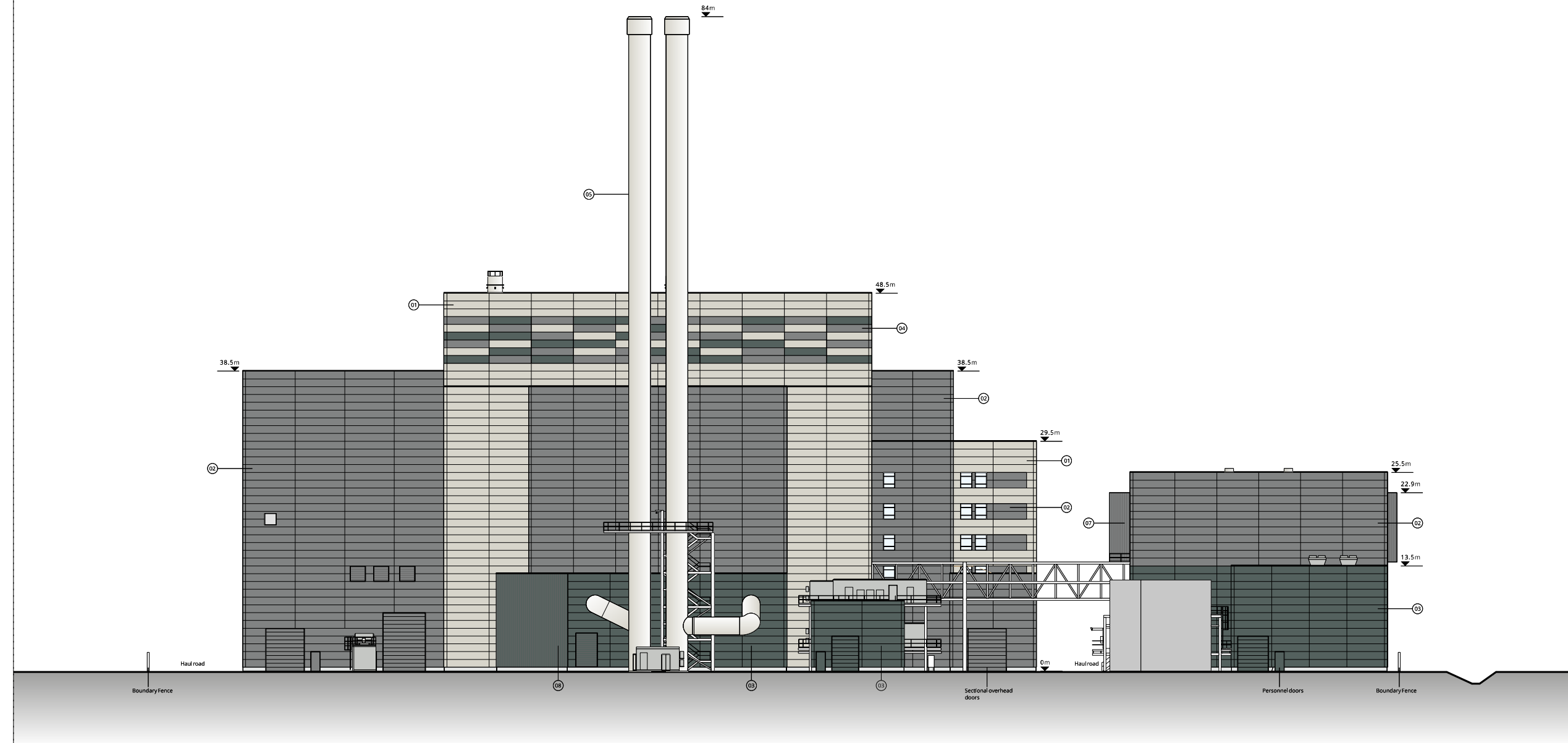

Elevation 4 (South)

Do not scale

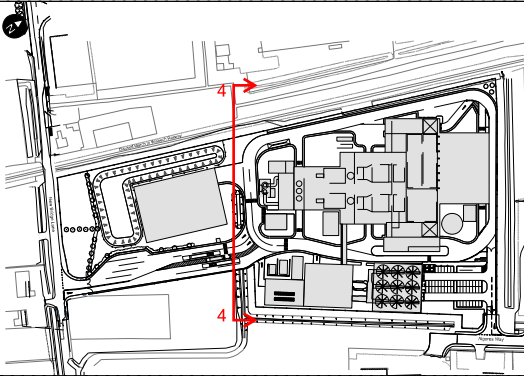

Key to materials

- 01 Europanel S5 Extra Satinline composite cladding system
Colour: Hamlet RAL 9002 (TATA Prisma colour reference)
- 02 Europanel S5 Extra Satinline composite cladding system
Colour: Pure Grey RAL 000 55 00
- 03 Europanel S5 Extra Satinline composite cladding system
Colour: Merlin Grey RAL 180 40 05
- 04 Europanel S5 Extra Satinline composite cladding system
Colour: Random pattern based on Colours 01, 02 and 03
- 05 Chimneys
Colour: Grey White RAL 9002
- 06 Fire water tank
Colour: Pure Grey RAL 000 55 00
- 07 Euroclad EC 32-167-1000 vertically spanning trapezoidal sheet
Colour: Pure Grey RAL 000 55 00
- 08 Euroclad EC 32-167-1000 vertically spanning trapezoidal sheet
Colour: Merlin Grey RAL 180 40 05

Note: doors and louvres to match adjacent cladding colour
All external structure and platforms to be galvanised steel
External process equipment to be RAL 7035 Light Grey where possible

Copyright of this drawing is vested in the Architect and it must not be copied or reproduced without consent. Figured dimensions only are to be taken from this drawing. All contractors must visit the site and be responsible for taking and checking all dimensions relative to their work. Weedon Architects to be advised of any variation between drawings and site conditions. DO NOT SCALE OFF THIS DRAWING..... IF IN DOUBT ASK

0.0	30.05.25	TMB	AMG	ISSUED FOR PLANNING
Rev.	Date	Drawn	Checked	Revision
Status	Planning			Discipline Architectural
Scale	1:600			Job No 16236
Size	A3			© Kanadevia Inova AG

WEEDON
architects

Harry's Yard
176-178 Newhall St
Birmingham B3 1SJ
T: 0121 454 4171
www.weedonarchitects.co.uk

This drawing is based on: Wood, June 2022
Figure 3.7iv
EFW CHP Facility Elevations

+0.00m = +3.00m AOD

0m 30m

Scale 1:600 @A3

Ordnance Survey Paper Map Copying Licence Number AC0000817925

Client

Kanadevia
INOVA

Doc. Name

LH020-WA-51007134_0.0
Elevation 4 (South)

Project Name

Medworth CHP Limited
Medworth Energy from Waste
Combined Heat and Power Facility

Doc. Title

Elevation 4 (South)

Project No.	Document No.	Revision
P-3538	51007134	0.0

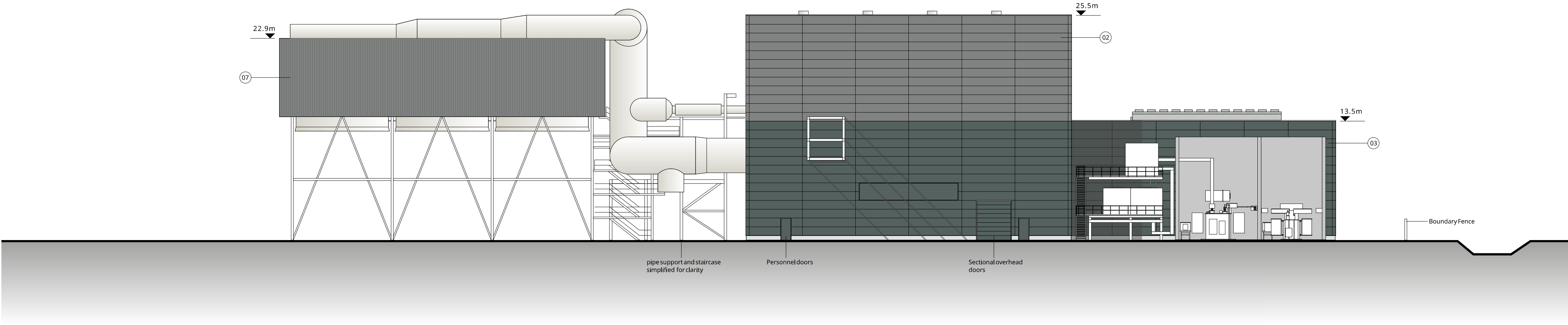

Elevation 5 (West)

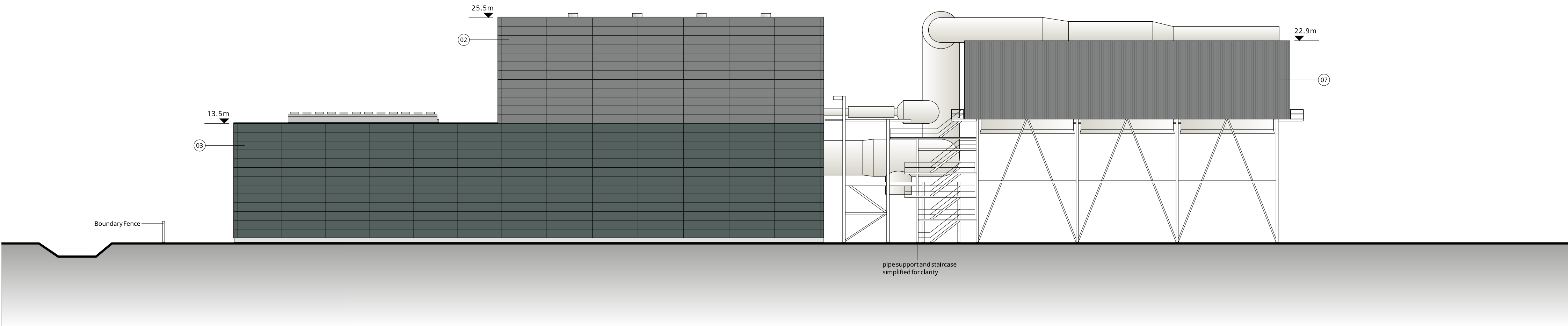

Elevation 6 (East)

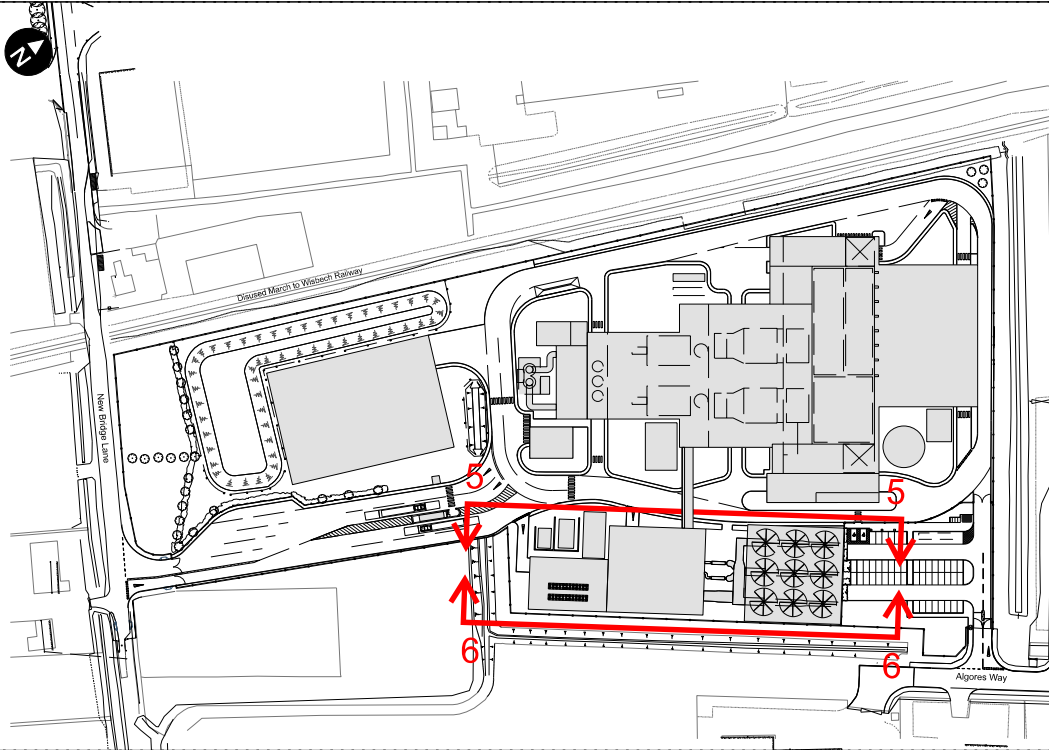

- Key to materials
- 01 Europanel S5 Extra Satinline composite cladding system
Colour: Hamlet RAL 9002 (TATA Prisma colour reference)
 - 02 Europanel S5 Extra Satinline composite cladding system
Colour: Pure Grey RAL 000 55 00
 - 03 Europanel S5 Extra Satinline composite cladding system
Colour: Merlin Grey RAL 180 40 05
 - 04 Europanel S5 Extra Satinline composite cladding system
Colour: Random pattern based on Colours 01, 02 and 03
 - 05 Chimneys
Colour: Grey White RAL 9002
 - 06 Fire water tank
Colour: Pure Grey RAL 000 55 00
 - 07 Euroclad EC 32-167-1000 vertically spanning trapezoidal sheet
Colour: Pure Grey RAL 000 55 00
 - 08 Euroclad EC 32-167-1000 vertically spanning trapezoidal sheet
Colour: Merlin Grey RAL 180 40 05
- Note: doors and louvres to match adjacent cladding colour
All external structure and platforms to be galvanised steel
External process equipment to be RAL 7035 Light Grey where possible

Copyright of this drawing is vested in the Architect and it must not be copied or reproduced without consent. Figured dimensions only are to be taken from this drawing. All contractors must visit the site and be responsible for taking and checking all dimensions relative to their work. Weedon Architects to be advised of any variation between drawings and site conditions. DO NOT SCALE OFF THIS DRAWING..... IF IN DOUBT ASK

0.0	30.05.25	TMB	AMG	ISSUED FOR PLANNING
Rev.	Date	Drawn	Checked	Revision
Status	Planning			Discipline
Scale	1:600			Job No
Size	A3			16236
				© Kanadevia Inova AG



Harry's Yard
176-178 Newhall St
Birmingham B3 1SJ

T: 0121 454 4171
www.weedonarchitects.co.uk

This drawing is based on: Wood, June 2022
Figure 3.8 Air cooled condenser, turbine hall, water treatment plant and ancillary buildings elevations

+0.00m = +3.00m AOD

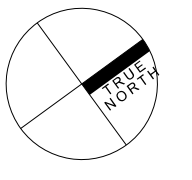

0m 30m

Scale 1:600 @A3

Ordnance Survey Paper Map Copying Licence Number AC0000817925

Client



Doc. Name
LH020-WA-51007135_0.0
Elevation 5 & 6 (West & East)

Project Name
Medworth CHP Limited
Medworth Energy from Waste
Combined Heat and Power Facility

Doc. Title
Air Cooled Condenser, Turbine Hall, Water
Treatment Plant and Ancillary Building Elevations
Elevation 5 & 6 (West & East)

Project No.	Document No.	Revision
P-3538	51007135	0.0

Gatehouse design based on Glasdon Beacon pre-fabricated building elevated +0.770m above road level at +2.230. Maximum height of building +6.000 AOD.

Flat panel cladding to be Pure Grey RAL 000 55 00 or similar based on standard colour range.

Fascia, window frames, door and frames, corner trims and low level profiled cladding all to be Pure Grey RAL 000 55 00

Copyright of this drawing is vested in the Architect and it must not be copied or reproduced without consent. Figured dimensions only are to be taken from this drawing. All contractors must visit the site and be responsible for taking and checking all dimensions relative to their work. Weedon Architects to be advised of any variation between drawings and site conditions.
DO NOT SCALE OFF THIS DRAWING. IF IN DOUBT ASK

0.0	30.05.25	TMB	AMG	ISSUED FOR PLANNING	
Rev.	Date	Drawn	Checked	Revision	
Status	Planning			Discipline	Architectural
Scale	1:50			Job No	16236
Size	A3			© Kanadevia Inova AG	



Harry's Yard T: 0121 454 4171
176-178 Newhall St
Birmingham B3 1SJ www.weedonarchitects.co.uk

This drawing is based on: Wood. June 2022

Figure 3.9
Gatehouse/weighbridge

+0.00m = +3.00m AOD

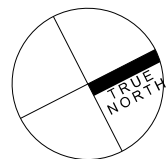

0m

2m

Scale 1:50 @A3

Ordnance Survey Paper Map Copying Licence Number AC0000817925

Client

Kanadevia
INOVA



Doc. Name

LH020-WA-51007140_0.0
Gatehouse Layout and Elevations
Sheet 1

Project Name

Medworth CHP Limited
Medworth Energy from Waste
Combined Heat and Power Facility

Doc. Title

Gatehouse Layout and Elevations

Project No.	Document No.	Revision
P-3538	51007140	0.0

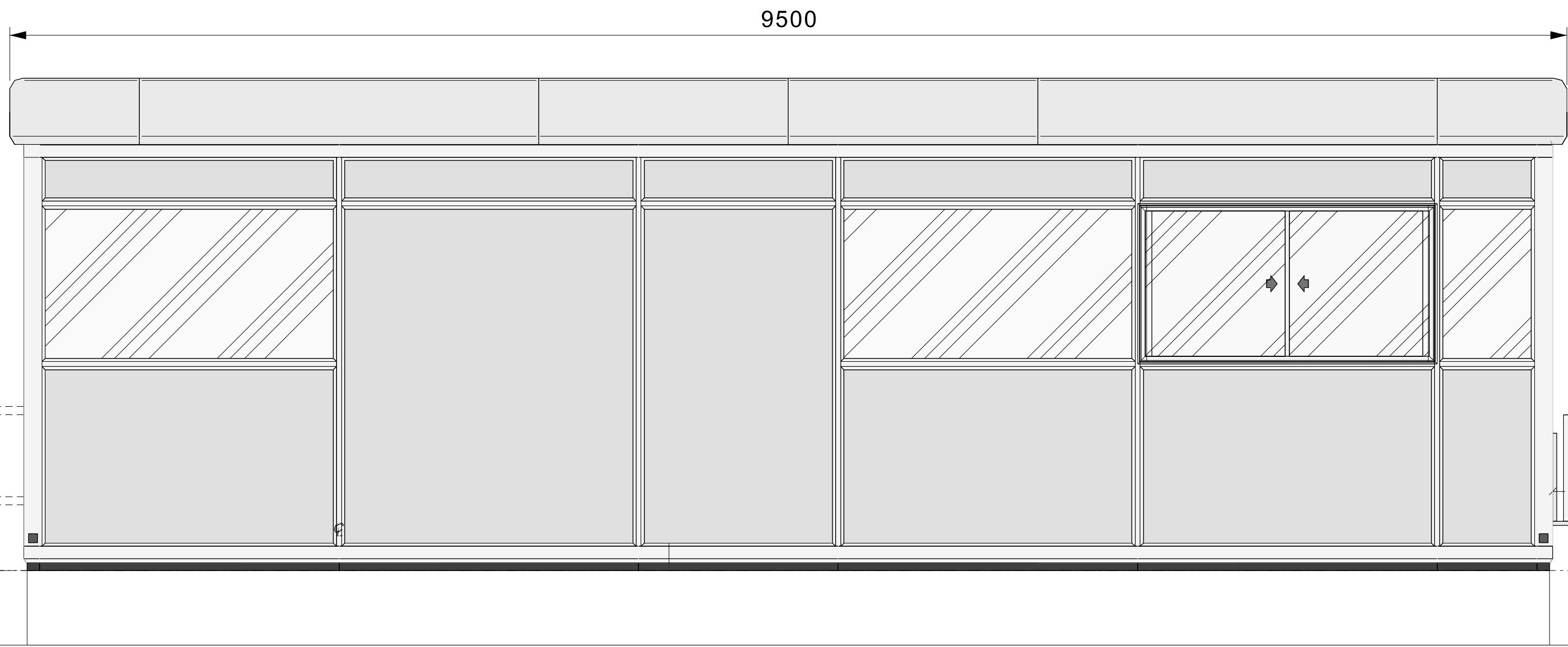

West Elevation



South Elevation

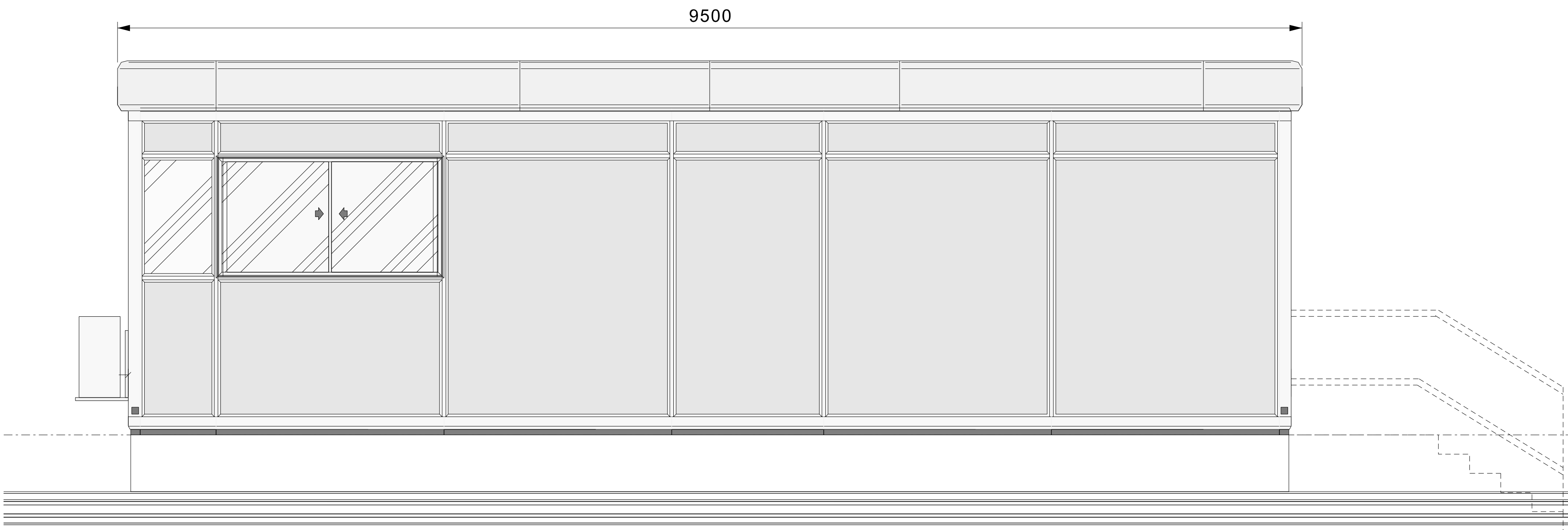

East Elevation



North Elevation

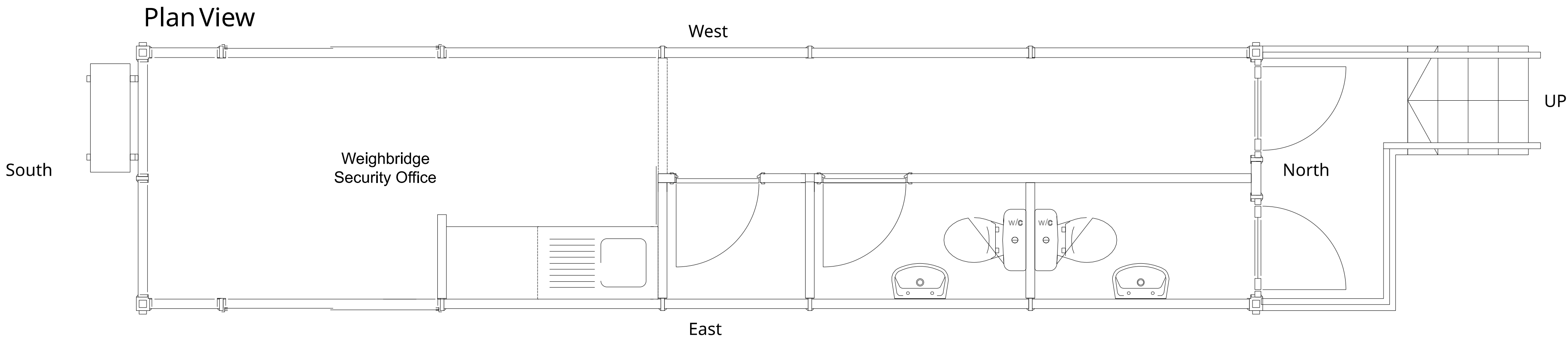

Plan View

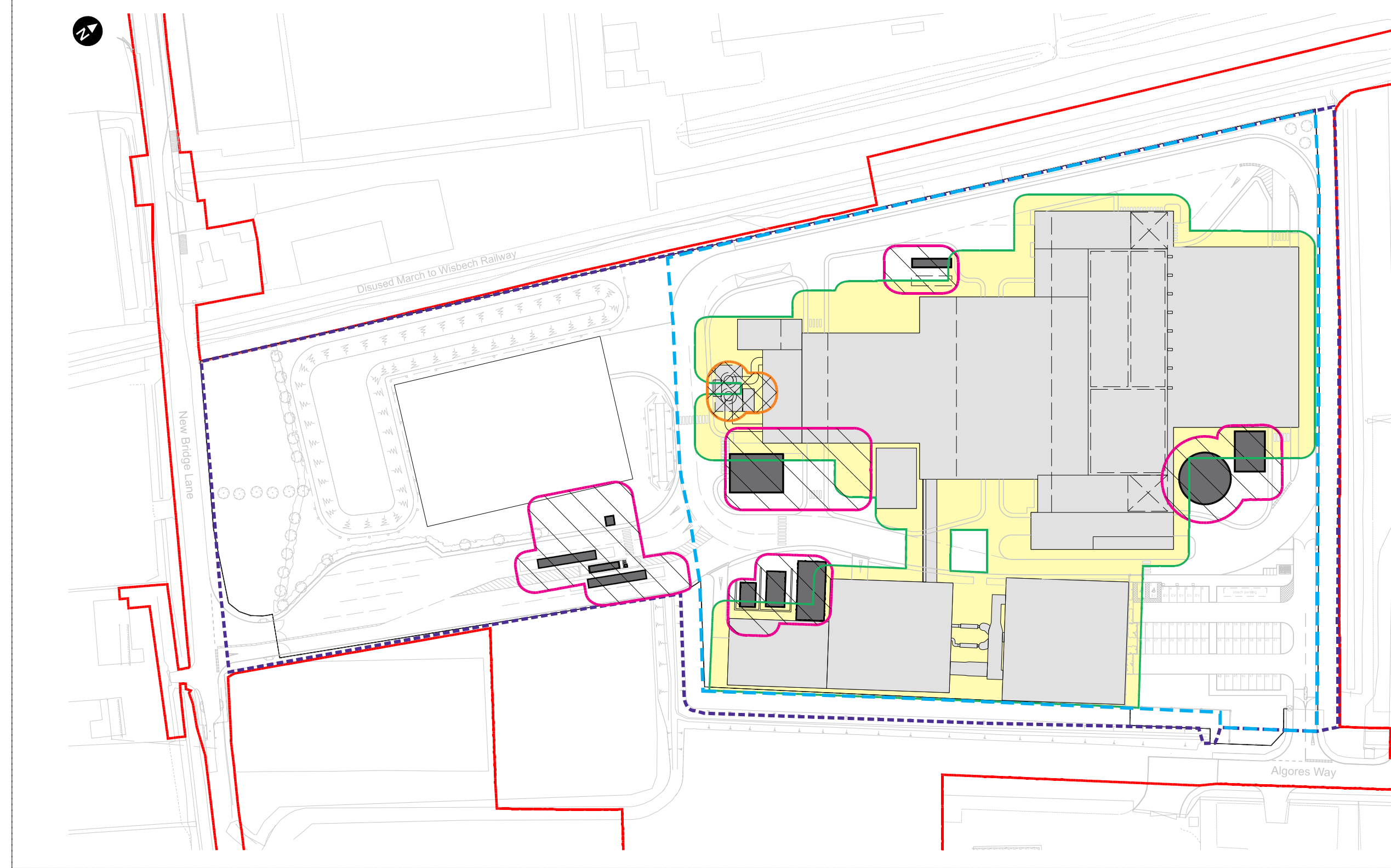

- Key:
- Order limits
 - Works No.1
 - Works No.1A
 - Works No.2A
 - Works No.2B
 - Works No.3
 - Lateral Limits of Deviation (LoD)**
 - 5m LoD for Works No.1
 - 5m LoD for Works No.1A
 - 5m LoD for Works No.2A

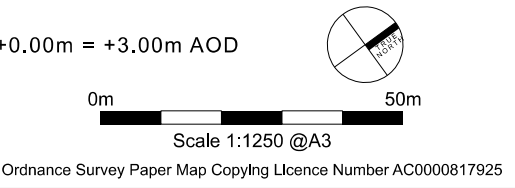

Harry's Yard T: 0121 454 4171
176-178 Newhall St
Birmingham B3 1SJ www.weedonarchitects.co.uk

This drawing is based on: Wood, June 2022
Figure 3.16
EfW CHP Facility Horizontal Limits of Deviation

0.0	30.05.25	TMB	AMG	ISSUED FOR PLANNING
Rev.	Date	Drawn	Checked	Revision
Status	Planning		Discipline	Architectural
Scale	1:1250		Job No	16236
Size	A3		© Kanadevia Inova AG	

Copyright of this drawing is vested in the Architect and it must not be copied or reproduced without consent. Figured dimensions only are to be taken from this drawing. All contractors must visit the site and be responsible for taking and checking all dimensions relative to their work. Weedon Architects to be advised of any variation between drawings and site conditions.
DO NOT SCALE OFF THIS DRAWING..... IF IN DOUBT ASK

Client

Doc. Name
LH020-WA-58007170_0.0
Facility Horizontal Limits of Deviation

Project Name
Medworth CHP Limited
Medworth Energy from Waste
Combined Heat and Power Facility

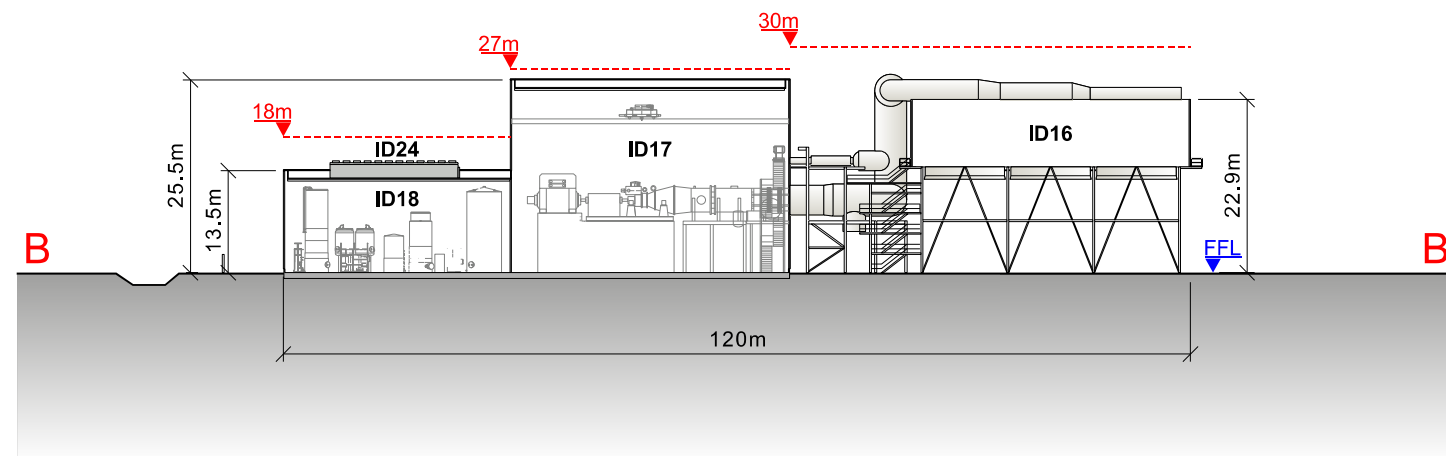
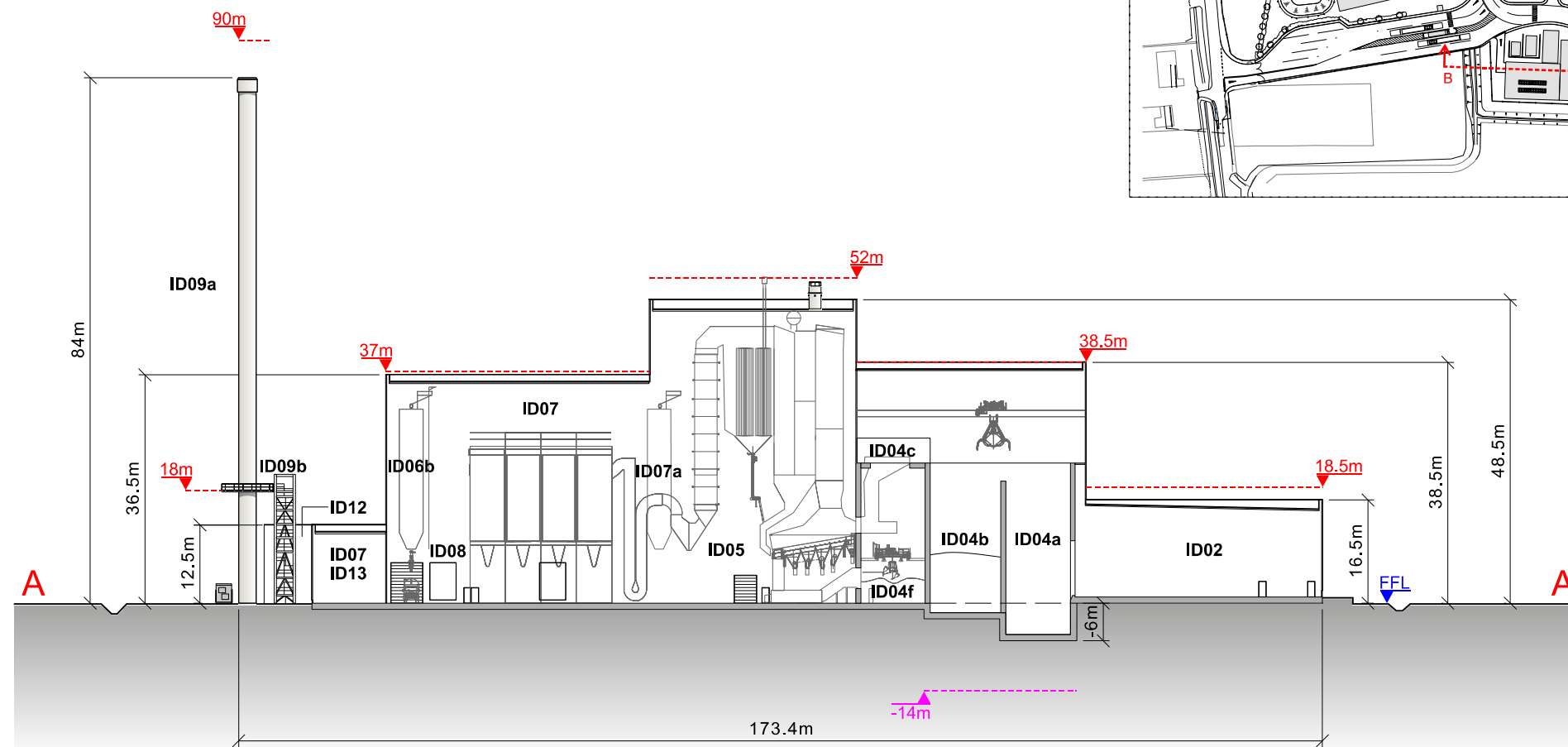

Doc. Title
Facility Horizontal Limits of Deviation

Project No.	Document No.	Revision
P-3538	51007170	0.0

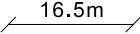
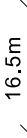

Inset (NTS): Section line of EFW CHP Facility

Key:

-  **FFL** Finished floor level (FFL) set at 3.0m above ordnance datum (AOD)
-  **16.5m** Maximum horizontal building(s)/structure(s) lengths
-  **16.5m** Proposed vertical building(s)/structure(s) heights above FFL and excluding Limits of Deviation (LoD)
-  **18.5m** Maximum vertical building(s)/structure(s) heights above FFL; the vertical Limits of Deviation (LoD)
-  **-14m** Maximum depth below FFL; the vertical Limits of Deviation (LoD)

- ID02 : Tipping hall
- ID04 : Waste bunker building
- (ID04a) : Tipping bunker
- (ID04b) : Main waste bunker
- (ID04c) : Main waste chute
- (ID04f) : IBA storage bunker and loading areas
- ID05 : Boiler house building
- ID06 : Air pollution control storage area
- (ID06b) : APCr silos
- ID07 : Air Pollution Control building
- (ID07a) : APC plant, silos and reactors
- (ID07b) : Bag filter house
- ID08 : Induced draft fans cabins
- ID09 : Chimneys & continuous emissions monitoring systems (CEMS)
- (ID09a) : Chimney
- (ID09b) : CEMS platform
- ID12 : Diesel tanks and urea tanks building
- ID13 : Compressed air station
- ID16 : Air Cooled Condenser
- ID17 : Turbine Hall
- ID18 : Water Treatment Plant
- ID24 : Water re-cooling system

Notes:
Internal sections of plant and equipment are for illustrative purposes only

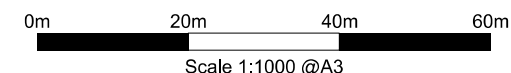

Ordnance Survey Paper Map Copying Licence Number AC0000817925

Client	
--------	--

Client

Kanadevia
INOVA

The logo for Kanadevia INOVA features the word "Kanadevia" in a green sans-serif font above the word "INOVA" in a blue sans-serif font. To the right of the text is a stylized graphic element consisting of two overlapping, curved shapes in blue and green, resembling a stylized 'M' or a pair of wings.

Doc. Name	LH020-WA-51007171_0.0
	Facility Vertical Limits of Deviation

Project Name
Medworth CHP Limited
Medworth Energy from Waste
Combined Heat and Power Facility

Doc. Title	Facility Vertical Limits of Deviation
------------	---------------------------------------

Project No.	Document No.	Revision
P-3538	51007171	0.0



WEEDON
architects

Harry's Yard T: 0121 454 4171
176-178 Newhall St
Birmingham B3 1SJ www.weedonarchitects.co.uk

This drawing is based on: Wood. June 2022
Figure 3.15
EfW CHP Facility Vertical Limits of Deviation

0,0	30.05.25	TMB	AMG	ISSUED FOR PLANNING
Rev.	Date	Drawn	Checked	RevsIon
Status	Planning			Discipline Architectural
Scale	1:1000			Job No 16236
Size	A3			© Kanadevia Inova AG

Copyright of this drawing is vested in the Architect and it must not be copied or reproduced without consent. Figured dimensions only are to be taken from this drawing. All contractors must visit the site and be responsible for taking and checking all dimensions relative to their work. Weedon Architects to be advised of any variation between drawings and site conditions. DO NOT SCALE OFF THIS DRAWING..... IF IN DOUBT ASK

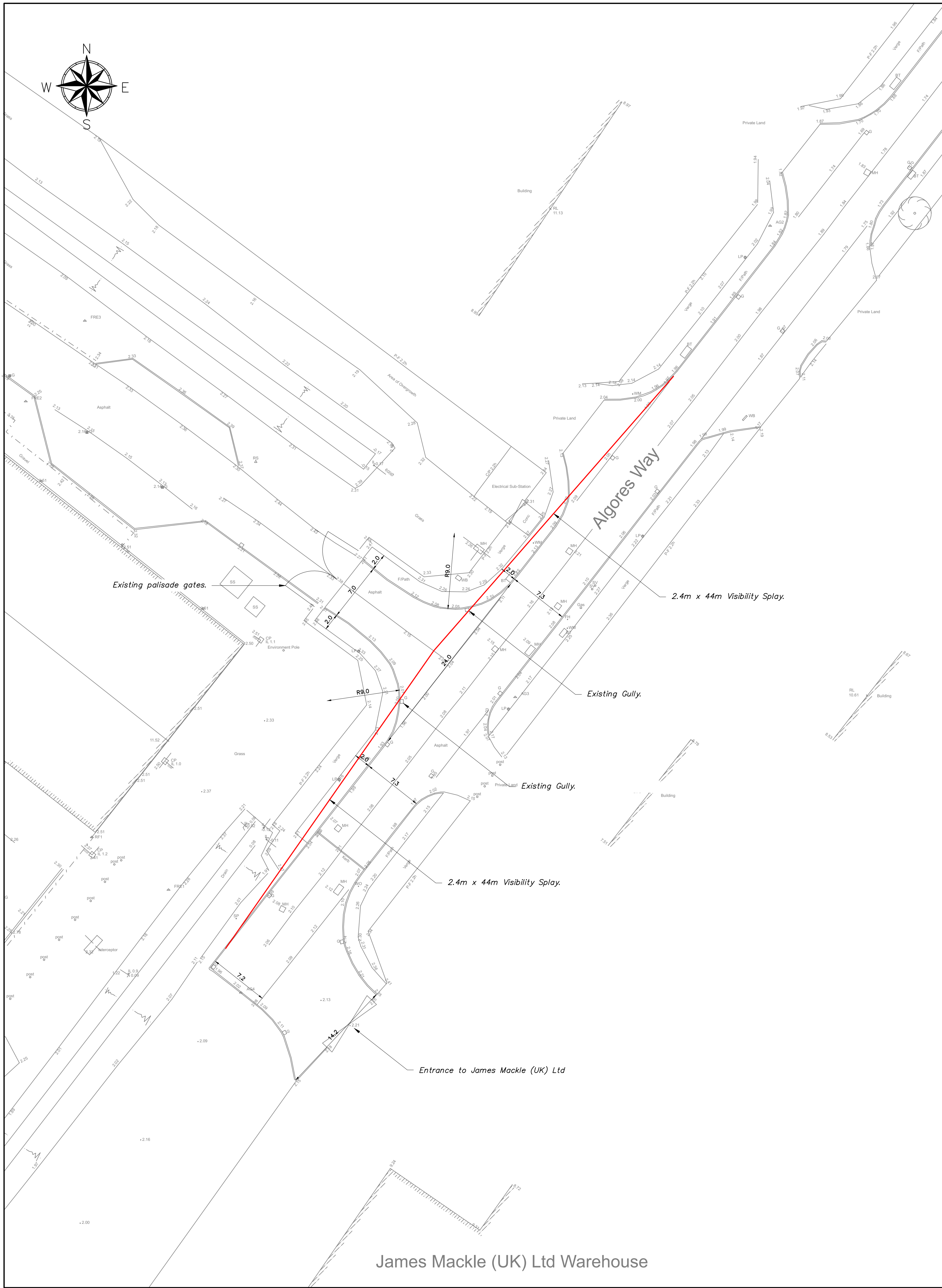

Existing Site Entrance Layout
1:250

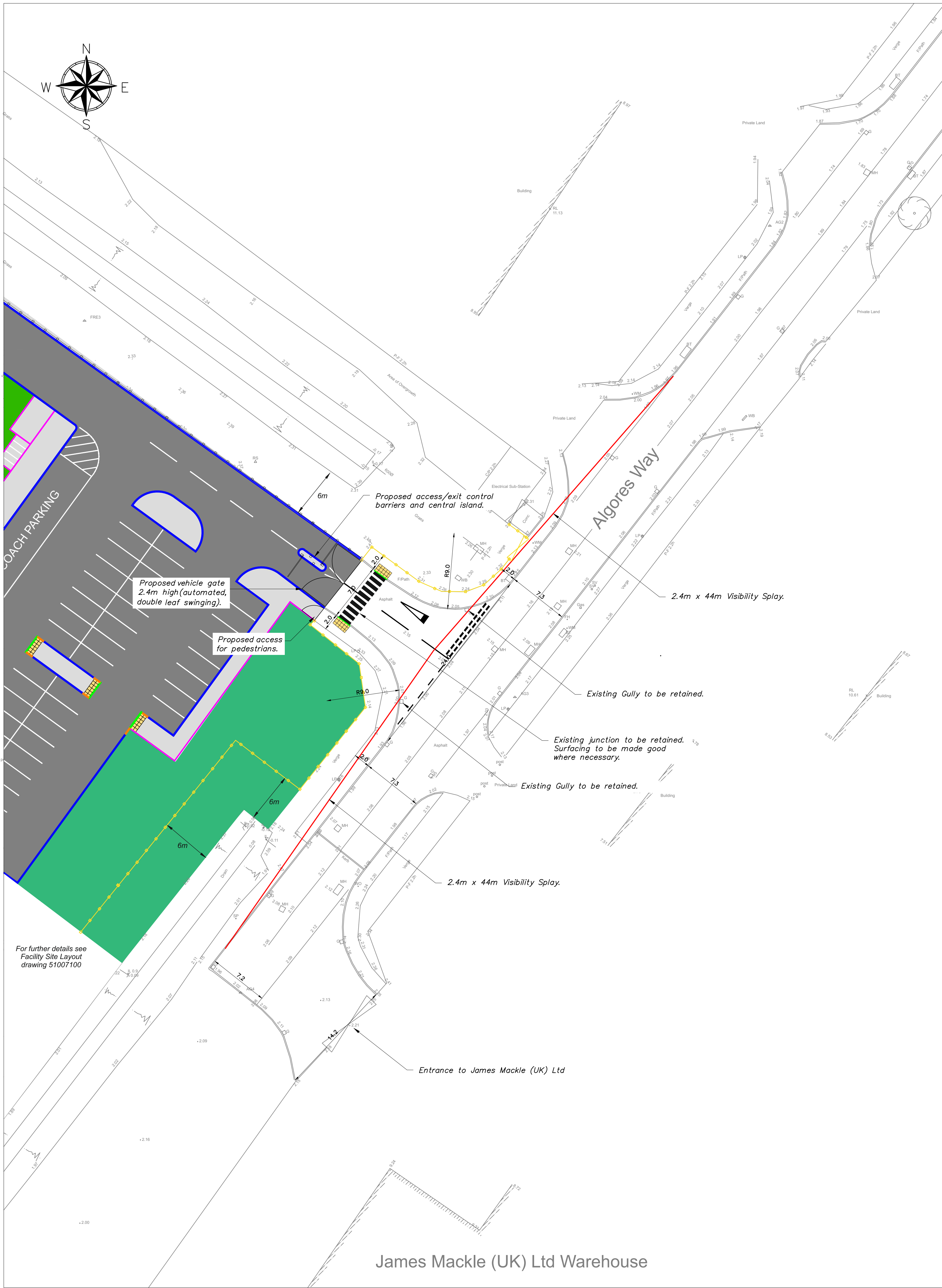

Proposed Site Entrance Layout
1:250

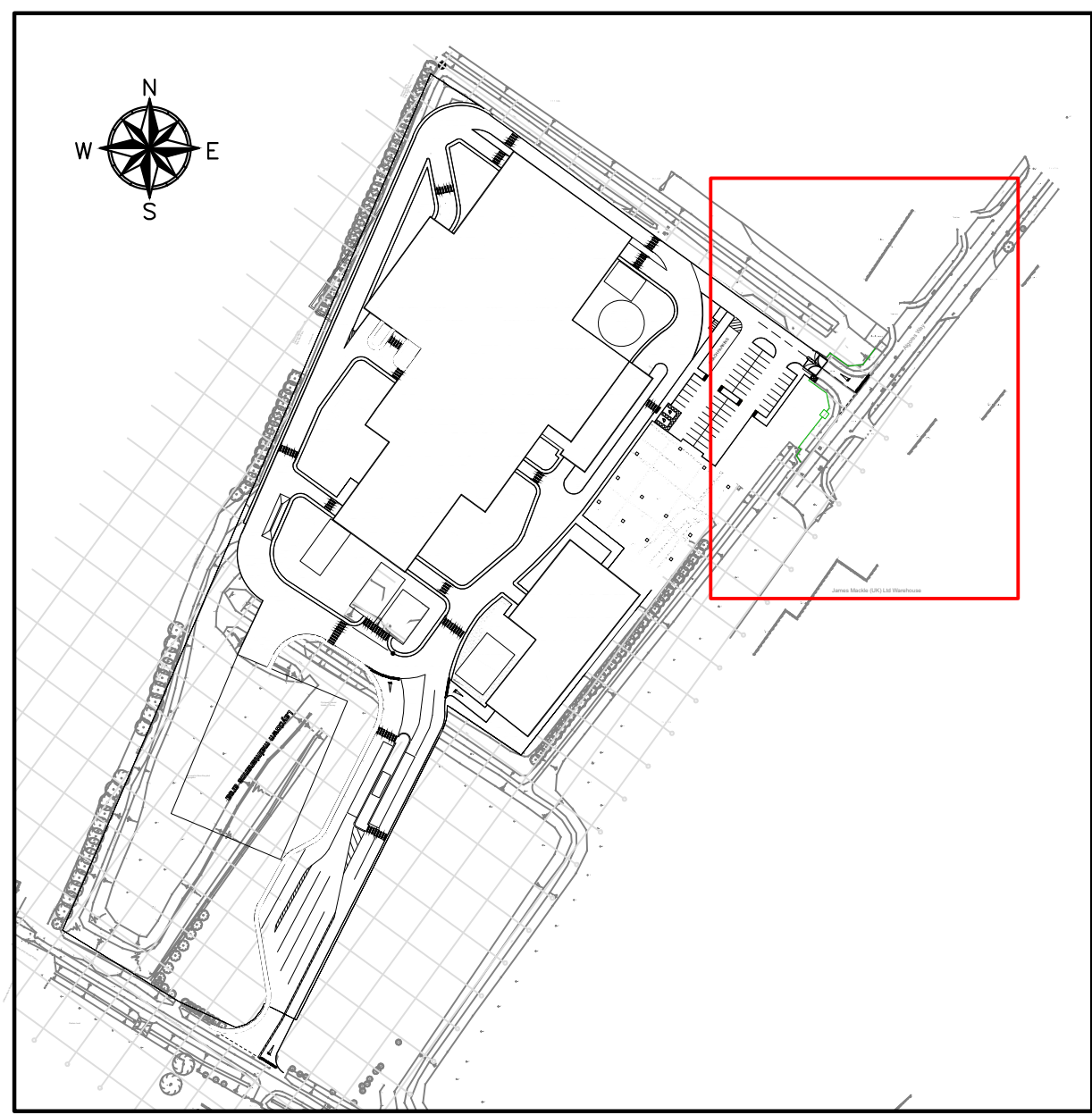



Key Plan
1:2500

Legend

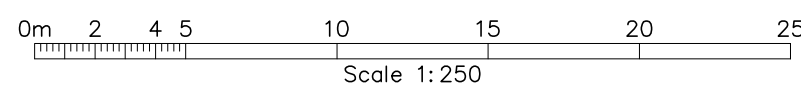
- Proposed Stone Mastic Asphalt (SMA) Road Construction
- Proposed Thermoplastic White lining
- Proposed Thermoplastic White lining on existing junction
- Proposed Footway Construction
- Proposed Gravel Yard Construction
- Proposed Landscaping
- Proposed 255x125mm Half Battered kerb
- Proposed 255x125mm Bull Nose kerb
- Proposed 150x75mm Edging (Pin.) kerb
- Proposed fence



2.0	20.08.2025	IMV updates	TM	JW	GP
1.0	28.05.2025	Drawing updated as per IMV comments	HUD	AC	PGK
0.0	11.04.2025	First Issue CD1-INFO PRELIMINARY	HUD	AC	PGK
Rev	Date	Modification	Drawn	Checked	Approved
Contractor			Subcontractor		
Kanadevia INOVA Kanadevia Inova AG Hardmursstrasse 127 8005 Zurich Switzerland			Doran CONSULTING 		
			FLAX HOUSE 83-81 Ardara Street, Belfast, BT8 8PE		
			Medworth EFW CHP Facility Algores Way Wisbech Cambridgeshire PE13 2TQ		
A (Approved)			R (Reviewed)		
			I (For Information)		
BS00 SITE WIDE					
Project Name P-3538		Project Name MEDWORTH		Description BS00 SITE WIDE	
Reservation of rights of ISO 18416		AC		19A01	
The information contained in this drawing is intended to be used as a guide only. It is not to be used for any other purpose without the written consent of the contractor. The contractor shall be responsible for the accuracy of the information contained in this drawing.		Weight		---	
G Kanadevia Inova AG		Scale		1:250	
Status		PRELIMINARY CD-INFO		Sheet	
Size		AO		Due Type LA010	
				Supplier DOCO	
				Drawing No. 11000101	
				Revision 2.0	