



Preliminary Environmental Information Report

Chapter 3: Description of the Proposed Development. Addendum

June 2021

**We inspire
with energy.**



Report for

Medworth CHP Limited
c/o Devonport EfW CHP Facility
Creek Road
Plymouth
Devon
PL5 1FL

Main contributors

Simon Ford

Issued by

Simon Ford

.....
Simon Ford

Approved by

David Kenyon

.....
David Kenyon

Wood

Redcliff Quay
120 Redcliff Street
Bristol BS1 6HU
United Kingdom

Doc Ref. 41310-WOOD-XX-XX-RP-MD-0001_A_1

Document revisions

No.	Details	Date
1	Draft	June 2021
2	Final	June 2021

Contents

3.	Description of the Proposed Development. Addendum	4
3.1	Addendum	4

Figure 3.17 Proposed North East and North West Elevations
Figure 3.18 Proposed South East and South West Elevations

3. Description of the Proposed Development. Addendum

3.1 Addendum

3.1.1

Chapter 3 Description of the Proposed Development describes the EfW CHP Facility building at paragraph 3.6.1. Reference should have been made to two figures; **Figure 3.17 Proposed North East and North West Elevations** and **Figure 3.18 Proposed South East and South West Elevations**. Both figures should have been included with the Chapter and as a consequence form this Addendum.



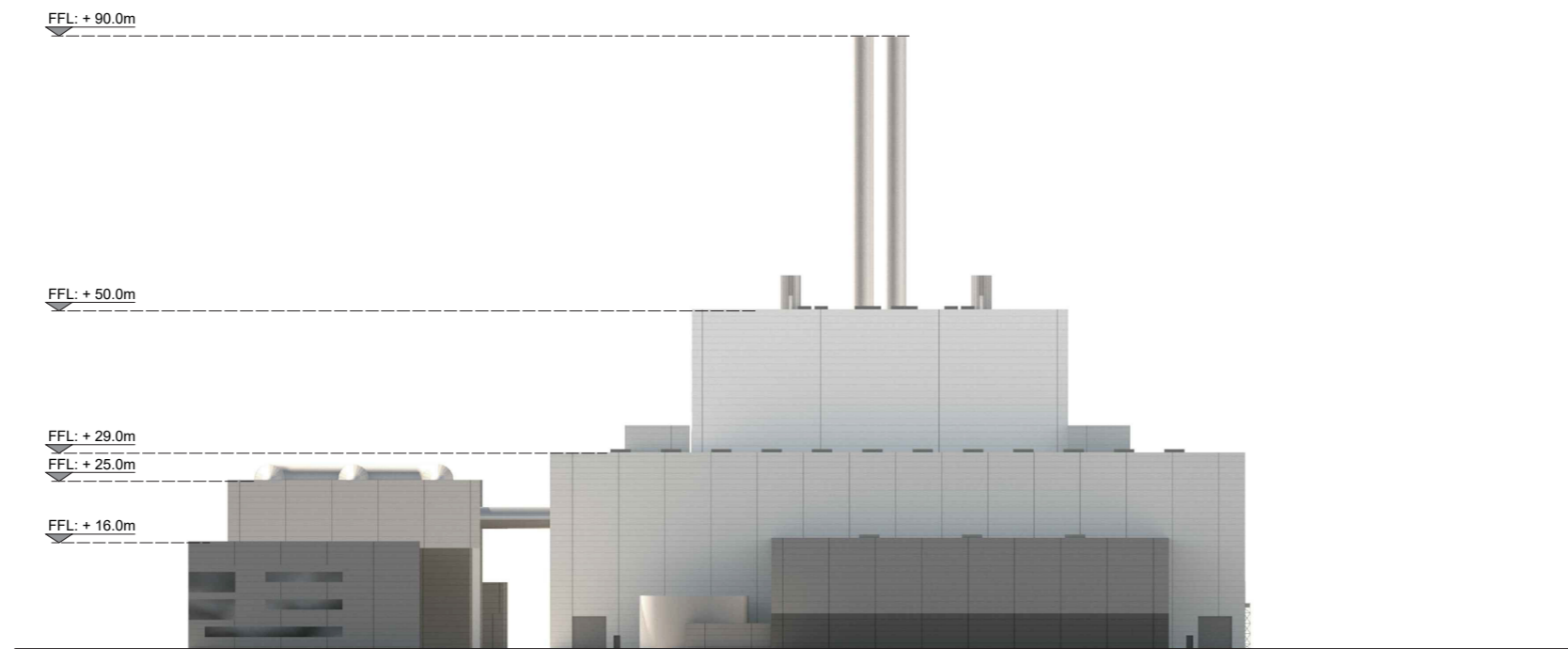

North-west elevation

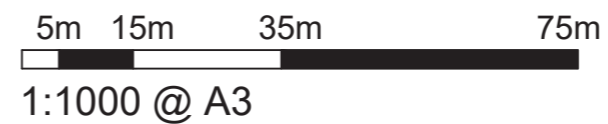

North-east elevation



Note:
Finished Floor Level (FFL) = 3.0m Above
Ordinance Datum (AOD)

Client	
Medworth CHP Limited Medworth Energy from Waste CHP Facility DCO Preliminary Environment Information Report Chapter 3 - Project Description	
Figure 3.17 EfW CHP Facility – North west and north east elevations	
June 2021	
	

South-east elevation

South-west elevation

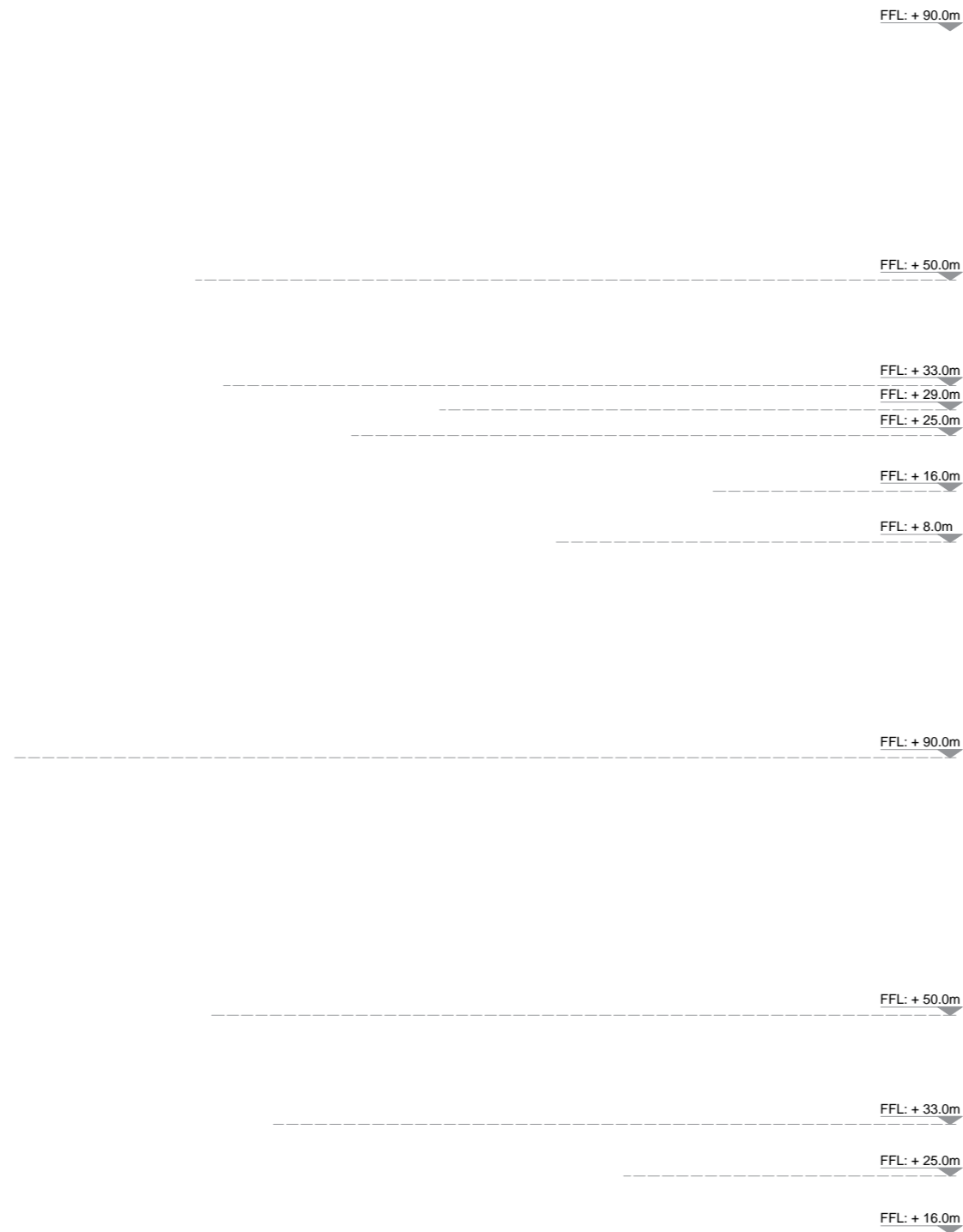

Note:
Finished Floor Level (FFL) = 3.0m Above
Ordnance Datum (AOD)

Client

Medworth CHP Limited
Medworth Energy from Waste CHP Facility DCO
Preliminary Environment Information Report
Chapter 3 - Project Description

Figure 3.18
EfW CHP Facility – South west and south
east elevations

June 2021

